



We are Summa



Contents

Introduction	3
Summa at a Glance	4
Summa Health	6
Summa Health System – Akron Campus	7
Summa Health System – Barberton Campus	8
Summa Rehab Hospital	9
Summa Health Medical Group	10
SummaCare	11
Impact on the Community	12
Summa Health Network	14
NewHealth Collaborative, an Accountable Care Organization	15
Research and Innovation	16
Medical Education	17
Across the Region	18-21
Akron, Ohio	22-23



Building the Future of Healthcare: Summa Health's Vision

We are fortunate to work for Summa Health, an organization that not only improves the health and wellness of our community but serves as an economic engine that fuels the city for growth. As employees of Summa Health, we all have a passion for serving our patients, members and this community. With a legacy spanning more than 130 years, Summa Health has built a foundation of excellence in the Greater Akron region.

In 2025, Summa Health officially transitioned from a non-profit to a for-profit entity following its acquisition by the Health Assurance Transformation Company (HATCo). HATCo is a specialized platform founded by General Catalyst to redesign the future of healthcare.

Summa Health and HATCo are embarking on a long-term vision to move away from the traditional sick care model toward health assurance—a proactive, accessible and affordable system of community-based, lifelong healthcare.

As part of this first-of-its-kind partnership, Summa Health and HATCo are working to create a next-generation health system that honors our history while aggressively pursuing innovation.

Our goal is to replace fragmented care with a proactive, lifelong healthcare model that empowers patients and improves outcomes. We are investing significant resources to build upon our existing strengths, seeking to demonstrate that a model centered on the patient is also a model for business success.

We're not just preparing for what's next. We are building it. Together, we are creating a next-generation health system—one that honors our legacy and embraces our future as a leader driving broader healthcare transformation.

As part of the Summa Health team, you will help us leverage innovative technology and sustainable business practices to eliminate barriers to care, creating a modern blueprint for healthcare delivery that serves as a model for the rest of the nation.

Thank you for joining me on this important and exciting journey.

Daryl Tol

President and CEO, HATCo
Acting Summa Health President and CEO

Summa Health at a Glance

Our Mission

The mission of Summa Health is to provide the highest quality, compassionate care to our patients and members and to contribute to a healthier community.

Our Vision

Summa Health will lead as an inclusive organization that embraces the uniqueness of individuals and delivers next-generation healthcare. We will utilize our talent, resources and expertise to partner with our community to provide personalized services that remove barriers to care and empower everyone to live their healthiest life.

Our Commitments

Our six commitments were developed by a diverse team of Summa Health employees as they sought to define the essence of who we are—not as individual employees or clinicians—but as one unified Summa Health.

They represent what we stand for, and what makes Summa Health the best place to work—and receive care—in our region. For Summa Health to succeed, these commitments need to be more than just words on a page.

They need to be the embodiment of who we are. And they need to represent a promise we make to ourselves and this community: That things are different here at Summa Health, and that we're committed to you.



Serve with passion

- Appreciate the privilege we have every day to serve the people of our community at some of the most vulnerable times in their lives... when they are sick, injured, frightened and in pain. Be the calm in their storm.
- Look for the joy in our work, paying attention to the impact each of us can have on the lives of others.
- Serve with integrity by always following through on commitments, being honest and acting ethically.
- Create a welcoming environment by making eye contact and greeting others we pass in hallways and elevators.
- Recognize and celebrate what is right about Summa Health while always looking for opportunities to make the care we provide even better.
- Go above and beyond.



Take ownership

- Model the actions and qualities that you seek in others.
- Beyond just identifying the problem, be a part of the solution in any situation.
- Even when a solution seems like the right one, continue to evaluate it and make changes to improve the outcome.
- Be aware of your own emotions and the ways they may affect how others react to you.
- To ensure a safe environment for patients and colleagues, always follow "I'm 4 Safety" behaviors.
- Advocate for patients, ensuring they get what they need and have the best possible care experience.



Value every person

- Look for the best in every individual we serve and in those we work with.
- Treat others without bias or judgment; we have not walked in their shoes.
- Respect and celebrate the diversity of the patients we serve and the talented colleagues we work with every day.
- Treat others with courtesy and respect, even when we may disagree with their ideas.
- Recognize the talents of others on our team, expressing thanks for their contributions.
- Offer a friendly ear to colleagues who may be struggling. Be willing to reach out to others when you need help or are having a bad day.



Personalize care

- Empower patients and family members to be involved in decisions related to their care.
- Communicate openly and effectively with patients and their family members, encouraging them to share their thoughts, concerns and questions.
 - Make eye contact.
 - Encourage patients and family members to share their questions and concerns by asking open-ended questions such as, "How can I help you most right now?"
 - Listen actively and ensure understanding by paraphrasing back what the patient has just told you.
- Always knock and ask patients if it is all right to enter their room.
- Call patients by their preferred name each time you enter their room.
- Introduce yourself by name and explain your role on the care team to patients and family members.
- Improve the continuity of care by always helping patients know and understand what comes next during their visit or stay.

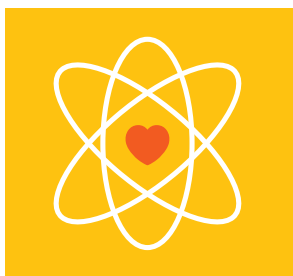

Work collaboratively

- Encourage patients, family members and colleagues to speak up when they have a concern by proactively seeking their ideas and asking good questions.
- Seek the input and ideas of colleagues in decisions to find the best solution and to increase the chances for success.
- Be eager to learn, with an openness to new knowledge that will help the team provide consistently better care.
- Recognize the strength of our teaching programs in providing world-class care for patients today and preparing the next generation of tomorrow's professionals.
- Speak positively about colleagues and other departments, creating a higher degree of confidence and trust among patients and families.



Partner with the community

- Appreciate that as Summit County's largest employer, Summa Health plays an important role in keeping our community strong, healthy and successful.
- Look for opportunities to give back to our community through volunteerism, which contributes to the health and vitality of the greater Akron region.
- Recognize that we serve diverse communities through our clinics, special programs and partnerships with other community agencies.

Summa Health



One of Ohio's Largest Integrated Healthcare Delivery Systems

Summa Health – headquartered in Akron, Ohio – is one of the largest integrated healthcare delivery systems in the state. Formed in 1989 with the merger of Akron City and St. Thomas Hospitals, our health system has 8,500+ employees; nearly 1,000 credentialed physicians; and buildings and facilities totaling more than 3 million square feet across all our campuses.

In 2024, Summa Health signed a definitive agreement to become part of HATCo. Upon closing the transaction in 2025, Summa Health moved from its non-profit origins to become a for-profit health system. As part of the agreement, HATCo is investing significant resources to build upon Summa Health's existing strengths and capabilities. Together, Summa Health and HATCo seek to incorporate innovative

technology solutions and best practices to eliminate barriers, empower people to live their healthiest lives and reshape and improve the future of healthcare delivery.

Summa Health has organized all of its medical services under the umbrella of Summa Health System. Summa Health System offers exceptional approaches to healthcare delivery through multiple operating entities.

Summa Health System has served millions of patients in comprehensive acute, critical, emergency, outpatient and long-term/home-care settings and represents approximately 1,000 licensed inpatient beds in the following clinical settings:

- Summa Health System – Akron Campus
- Summa Health System – Barberton Campus
- Summa Rehab Hospital

Outpatient care is extended throughout Summit, Medina, Portage, Stark and Wayne counties in multiple community health centers. Providing superior, multi-specialty patient care, medical research and continuing medical education, Summa Health is consistently ranked one of the best healthcare providers in the country.

Various Summa Health System hospitals, service lines, joint ventures and affiliates are recognized by the following organizations:

- American College of Surgeons Commission on Cancer
- American College of Radiology
- American Nurses Credentialing Center
- American Osteopathic Association
- Centers for Medicare and Medicaid Services
- Commission on Accreditation of Rehabilitation Facilities
- Facilities Accreditation Program
- Healthgrades
- National Accreditation Program for Breast Centers
- Premier Healthcare Alliance
- Society of Cardiovascular Patient Care
- The American Heart Association
- The Joint Commission
- The Leapfrog Group
- Thomson Healthcare
- U.S. News and World Report

Vital Statistics*

Licensed Beds	871
Employees	8,500+
Inpatient Admissions	35,877
Adult Patient Days	194,174
Average Length of Stay	5.41
Inpatient Surgeries	7,888
Outpatient Surgeries	16,865
Emergency Room Visits	128,611
Home Care Visits	137,714
Observation Patients	10,886

*As of 12.31.24, all entities

Summa Health System – Akron Campus

141 N Forge St
Akron, OH 44304
330.375.3000

summahealth.org

Akron City Hospital was founded in 1892 to provide a place where patients could be treated with compassion, coupled with the best principals of medical practice.

From the first accredited radiology department in the country to the first adult open heart surgery in Akron (and one of the first in the country), Summa Health System – Akron Campus has achieved national recognition as a provider of quality, compassionate healthcare.

In the past several years, Summa Health has invested more than \$350 million in its facilities to help establish Summa Health as the leading healthcare provider in the region. This investment included extensive renovations at Akron Campus including the construction of a new 343,000 square-foot patient tower. In August 2021, Dr. Gary Williams and his wife, Mrs. Pamela Williams, made a new gift of \$15 million to the health system – the largest, single gift in the history of Summa Health. To recognize Dr. and Mrs. Williams' remarkable generosity the patient tower, the front door of the Akron Campus, was named the Dr. Gary B. and Pamela S. Williams Tower. This facility includes facilities for labor and delivery, modern inpatient rooms and nursing units and expanded surgical capacity.

Summa Health demonstrated our strong commitment to meeting the needs of our community, particularly around behavioral health, with the construction of the Juve Family Behavioral Health Pavilion on the Akron Campus. This 64 private room inpatient and outpatient facility,

which opened in January 2023, is home to all level of behavioral health care and integrates these services with the medical care on our Akron Campus, enhancing our ability to take care of the whole person.

Summa Health System – Akron Campus has received numerous awards and accreditations for quality care. Summa Health System – Akron and Barberton Campuses received the Healthgrades 2025 America's 50 Best Hospitals Award™. This means Summa Health is in the top one percent of all hospitals for clinical care and patient outcomes across the treatment of the most common conditions and procedures.

Summa Health System - Akron Campus is designated as an accredited Chest Pain Center by the Society of Cardiovascular Patient Care (SCPC) and was the first hospital in the greater Akron region to be awarded the Comprehensive Stroke Center certification from The Joint Commission, in collaboration with the American Heart Association/American Stroke Association.

Summa Health System – Akron Campus was the first hospital in Akron to receive Level 1 verification, the American College of Surgeons' highest trauma care.

We offer a wide variety of labor and delivery options including 24/7 midwifery and Level IV perinatal center for high-risk pregnancies.

The hospital is also an academic medical center with 12 multispecialty residency and eight fellowship programs to train northeast Ohio's next generation of healthcare providers. Approximately 45 percent of program graduates remain in the community to practice at Summa hospitals.



Year founded: **1892**

Total employees: **4,400**

Total adult registered beds: **697**

Summa Health System – Barberton Campus

155 Fifth St NE
Barberton, OH 44203
330.615.3000

summahealth.org/barberton



Summa Health System - Barberton Campus has served residents of Barberton and the surrounding communities since its founding in 1915. In December 2007, Barberton Campus became a full member of Summa Health. The hospital is located approximately 10 miles southwest of Akron.

Barberton Campus combines the comfort of an accessible community hospital with the latest advancements in medical care. The hospital provides the community with easy access to comprehensive, high-quality cancer services at the Commission on Cancer accredited Summa Health Parkview Pavilion, as well as the full spectrum of cardiovascular disease care including diagnostic, interventional and surgical services.

Summa Health System – Barberton Campus has received numerous awards and accreditations for quality care. Summa Health System – Akron and Barberton Campuses received the Healthgrades 2025 America’s 50 Best Hospitals Award™. This means Summa Health is in the top one percent of all hospitals for clinical care and patient outcomes across the treatment of the most common conditions and procedures.

In 2015, Summa Health announced plans to make a significant multi-million dollar investment to expand and enhance services at the Barberton Campus. The investment, part of Summa’s vision for population health management, impacted both inpatient and outpatient services. Phase I of the plan included \$22 million in improvements addressing the greatest needs of the Barberton community – improved access and modernized facilities. Access to outpatient services improved with a new imaging and diagnostic center in the former emergency department. Operating and endoscopy rooms also were modernized with state-of-the-art equipment.

Year founded: **1915**
Total employees: **800**
Total adult registered beds: **190**



Summa Rehab Hospital

29 N Adams St
Akron, OH 44304
330.572.7300



Summa Rehab Hospital

summarehabhospital.com

Summa Rehab Hospital is a 60-bed acute medical facility providing a rehabilitation regimen based on the specific needs of each patient. The freestanding facility is dedicated to inpatient physical rehabilitation by an interdisciplinary team comprised of physicians; nurses; case managers; and a therapy team consisting of physical, occupational and speech therapists. All patients receive a minimum of 3 hours of therapy five days per week, as well as specialized physician oversight. The hospital is accredited by the Joint Commission and The Commission on Accreditation of Rehabilitation Facilities (CARF).

Summa Rehab Hospital utilizes the most current technologies available in the rehabilitation field, including:

- Lite Gait Machine for body weight supported training and therapy for locomotor recovery
- Functional Electrical Stimulation Bike for upper and lower limb recovery
- Instrumental Activities of Daily Living assessments - including driving screens
- Swallowing assessment using FEES
- EKSO skeleton for neurological patient recovery

Highlights of the freestanding, fully dedicated rehabilitation hospital:

- 60 private rooms with private baths
- Rehab gym totaling more than 5,000 square feet with two-story elevation; natural light for improved healing and quality of life
- Private treatment space available on two levels
- Outdoor therapeutic ambulatory patio with various ambulatory surfaces
- Bariatric rooms with overhead lift device to support 1,000 pounds
- Inhouse dialysis capability
- Activities of Daily Living suite - bath, bedroom, kitchen and living space
- Day rooms located on two levels dedicated for patients, families and visitors
- In-house radiology suite and pharmacy
- Meds to beds program for patients returning to the community
- Full array of support groups free to the public patients (caregivers welcome)
- Classroom for monthly support group meetings
- On-site durable medical equipment and prosthetic services



Summa Rehab Hospital also is now offering Outpatient Neuro Therapy utilizing the same state-of-the-art equipment and highly trained therapists that work in our inpatient programming. This program offers individualized therapeutic evaluations and plans of care to address specific neurological deficits. Patients suffering from diagnoses such as stroke, brain injury, amputation, major trauma, spinal cord injury, or a progressive neurological condition including Multiple Sclerosis (MS) or Parkinson's disease (PD) can benefit from this comprehensive therapy program.

Year founded: **2012**

Total employees: **265**

Total staffed beds: **60**

Summa Health Medical Group

1077 Gorge Blvd
Akron, OH 44310
330.375.3864

summahealth.org/shmg

Year founded: **2006**

Total support staff: **1,447+**

Total physicians: **377+**

Medical specialties: **40+**

APPs: **150+**

*As of January 2023



Summa Health Medical Group is a multispecialty group of more than 350 integrated, coordinated physicians aligned with Summa Health and its entities through the active engagement of its physicians. As the employed physicians of Summa Health, SHMG physicians are driven by Summa's mission to deliver the highest quality, compassionate care to patients and members and to contribute to a healthier community.

A key component of Summa's integrated healthcare delivery system, Summa Health Medical Group physicians provide patient-centered care while enjoying the benefits of partnership with an inclusive physician organization that shares their passion for, and commitment to, clinical excellence. As members of NewHealth Collaborative, a clinician-led accountable care organization, Summa Health Medical Group physicians are leading the way toward value-based healthcare with initiatives such as the patient-centered medical home (PCMH) and meaningful use of health information technology.

Summa Health Medical Group's integrated network of multidisciplinary physicians — connected through an electronic medical record (EMR) — ensures patients receive exceptional coordination of care across Summa's five-county service area. SHMG provides patients with easy access to patient-centered primary care services in hospital- and community-based settings, as well as a comprehensive referral base of sub-specialists in more than 40 specialty areas including:

- Bariatric surgery
- Behavioral health
- Breast surgery/care
- Cardiology
- Cardiothoracic surgery
- Colorectal surgery
- Cosmetic/plastic surgery
- Critical care medicine
- Dermatology
- Endocrinology
- Family medicine
- Gastroenterology
- General surgery
- Geriatrics
- Gynecology
- Gynecology/oncology
- Hematology/oncology
- Hepatobiliary surgery
- Infectious disease
- Internal medicine
- LGBTQ+ clinic
- Maternal fetal medicine
- Nonsurgical weight management
- Minimally invasive surgery
- Neuro critical care
- Neurology
- Obstetrics/gynecology
- Ophthalmology
- Orthopedics/sports medicine
- Otolaryngology
- Pain management
- Palliative care and hospice
- Pulmonary medicine
- Radiation oncology
- Rheumatology
- Trauma surgery
- Urgent care
- Urogynecology
- Urology
- Vascular surgery

SummaCare

1200 E Market St, Suite 400
Akron, OH 44305
800.996.8411

summacare.com

SummaCare is Summa Health's provider-owned insurance company. Headquartered in Akron, Ohio, SummaCare offers:

Employer Group Options

- Fully-insured PPO and consumer-directed plans
- Self-funded benefit administration
- Multiple Employer Welfare Arrangement (MEWA) plans
- Retiree group coverage
- Ancillary products such as life, dental and vision

Individual Options

- Medicare Advantage HMO & HMO-POS plans for those age 65 and older as well as other eligible individuals
- Fully-insured HMO and plans for individuals under age 65

SummaCare's health management services provide utilization management, case management, care coordination, disease/condition management, health and wellness services and health coaching. These services are provided with the goal of improving the health of the community while controlling healthcare costs.

SummaCare places a high value on building strong relationships with key partners including members, physicians, institutional and ancillary providers and community-based agencies throughout our northern Ohio service area.

SummaCare is a vital part of Summa Health. The inclusion of a health plan is a market advantage for Summa and essential to its long-term success as an Integrated Healthcare Delivery System.



Total employees: **343**

Group self-funded members: **13,412***

Commercial fully-insured members: **9,889***

MEWA members: **9,090***

Medicare Advantage members: **23,135***

Individual HMO members: **8,117***

*As of August 2024

Impact on the Community

1077 Gorge Blvd
Akron, OH 44310
234.312.5256

summahealth.org

Government Relations and Health Policy

Summa Health's Government Relations and Health Policy department connects Summa's mission, business and clinical priorities to federal, state and local elected officials and staff. The department responds to Medicare and Medicaid payment matters, healthcare access and coverage proposals, workforce development policies and public funding opportunities.

Community Benefit

The Community Benefit department leads efforts to address health disparities and other important community needs, and to raise awareness of health and healthcare issues affecting the communities served by Summa Health.

Community Relations

The Community Relations department is dedicated to creating and sustaining an environment that actively embraces belonging. This commitment extends to our patients, our employees, our business and community partners and the communities we serve. Through senior leadership support, and our many initiatives, we continue to make tremendous progress toward creating and sustaining this environment.

Summa Health Equity Center

The Summa Health Equity Center's goal is to provide patients with outstanding, quality care and identify, reduce and eventually eliminate health disparities to create health equity for all of our citizens. The Center provides access to multiple programs, designed to provide the tools needed to sustain a healthy lifestyle empowering patients to play a proactive role in their healthcare, through chronic disease management, nutrition, exercise and healthy lifestyle education services.

2024 Community Benefit Summary

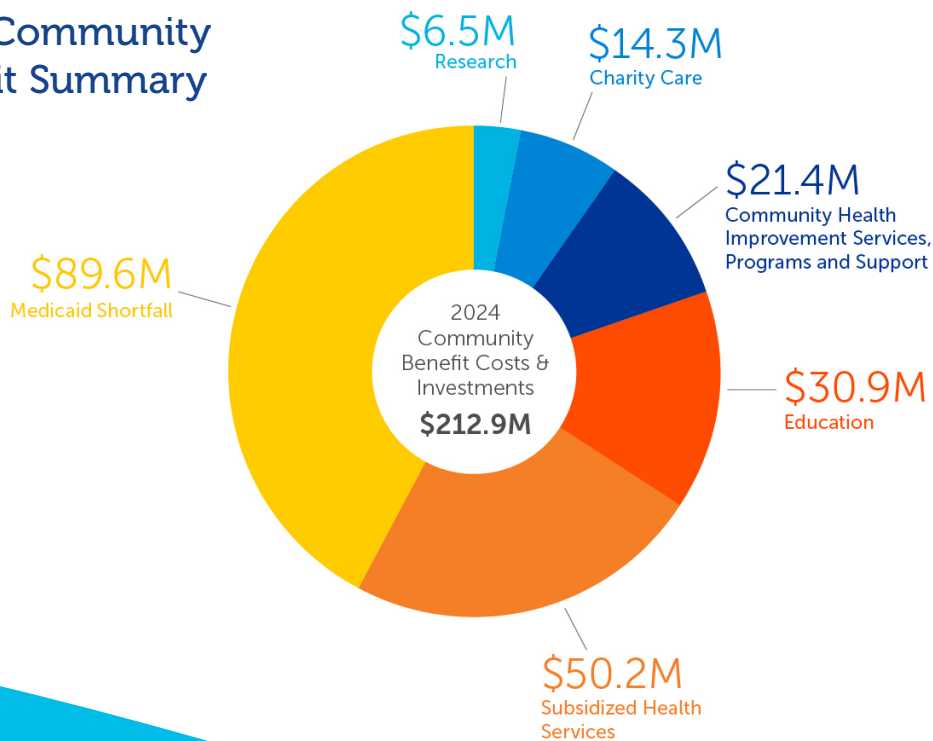

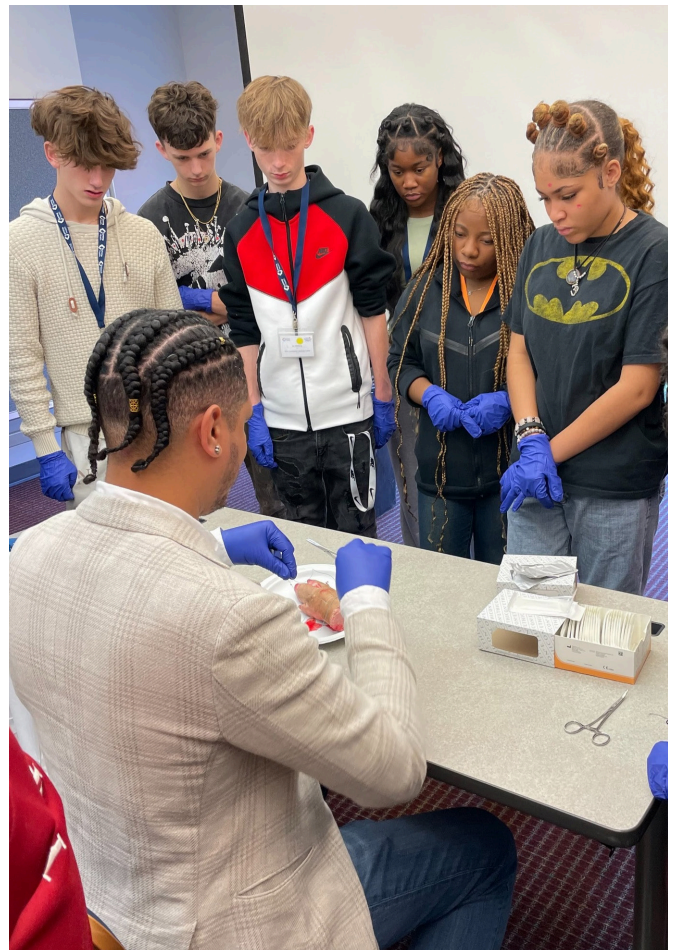

Summa Health Network

1077 Gorge Blvd
Akron, OH 44310
330.996.8687

summahealth.org/summa-health-network

Summa Health Network represents more than 2,330 providers throughout Summa Health's member hospitals. Summa Health Network contracts with national and regional payers on behalf of its provider and hospital members. With membership opportunities for physicians, advance practice nurses, optometrists, chiropractors, podiatrists, physician assistants, audiologists, licensed independent chemical dependency counselors, licensed independent marriage and family therapists, licensed independent social workers, licensed professional clinical counselors, psychologists, and registered dietitians. Summa Health Network serves as a mechanism to effectively align and engage community providers with Summa Health while preparing and advancing providers into value-based agreements with Summa Health's accountable care organization, NewHealth Collaborative.

Summa Health Network allows for provider choice regarding participation in 14 Messenger Model payer agreements offering approximately 23 commercial, Medicare and Medicaid payer networks, for an enhanced provider experience. Along with simplified credentialing and efficient demographic update processes, provider members gain the support of the Summa Health Network Advocate Team for payer compliance assistance and claims issue resolution. Provider members and their staff are also offered participation in seminars and events throughout the year.



NewHealth Collaborative

An Accountable Care Organization

1077 Gorge Blvd
Akron, OH 44310
330.996.8687

summahealth.org/aco



NewHealth Collaborative (NHC), Summa Health's Accountable Care Organization (ACO), began its operations in January 2011. It is a clinician-led ACO that partners with communities to compassionately care for and serve its populations in an accountable, value- and evidence-based manner.

NHC represents more than 660 providers. NHC and its providers manage the healthcare of over 55,000 lives which includes Summa's employees as well traditional Medicare beneficiaries to name a few. This equates to a total medical spend of approximately \$507 million.

NHC is one of the most successful ACOs in Ohio achieving a savings each performance year in the Medicare Shared Savings Program since 2013. NHC has generated approximately \$86 million in savings for Medicare, and shared \$32.6 million with NHC provider practices. Key to its success is its focus on fundamental strategies of primary care transformation, population-based care management and care coordination, and enhanced access to care and services from the primary care team.

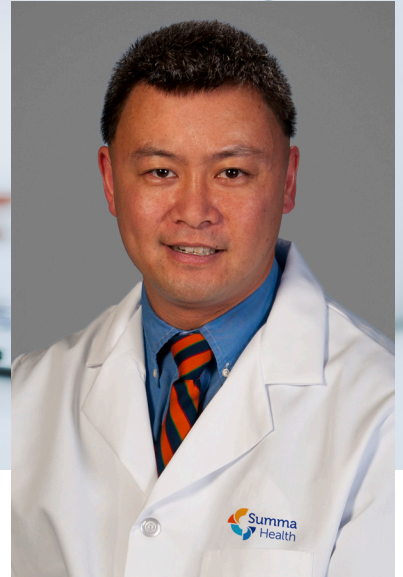

Michael Tan, M.D., FACP
CRC Medical Director

Research & Innovation



Summa Health supports the Research & Innovation enterprise with over \$3 million to ensure the advancement of science. We continuously seek to transform the care we provide and generate the knowledge needed for the breakthrough medical advancements and treatments of tomorrow. Summa has 120 active clinical trials and almost 500 active patients.

The system supports the efforts of our physicians and staff through the Clinical Research Center, which is an outpatient clinic with a centralized staffing model that supports all clinical trials across the system. In 2023, we were awarded \$3.2 million in new grant money. Our physicians, fellows/residents and nurses published 141 articles in peer-reviewed journals. Our most active research specialties include Oncology, Cardiology, Infectious Disease, Neurology and Trauma, and many at the system have collaborative research efforts with our academic regional partners, such as Northeast Ohio Medical University (NEOMED), the University of Akron and Kent State University.

Medical Education

As a leader in medical education, Summa Health System supports the education of its physicians and healthcare professionals. Summa Health System is a teaching affiliate of the Northeast Ohio Medical University (NEOMED) and includes a staff of physicians and accredited residency and fellowship programs that foster a dynamic medical environment.

Summa Health System offers accredited residency and fellowship programs in:

- Addiction Medicine
- Advanced gastrointestinal minimally invasive surgery/bariatric (non-ACGME)
- Cardiovascular disease
- Emergency Medicine
- Family medicine
- General practice dentistry
- Geriatric medicine
- Hospice & Palliative Medicine
- Internal medicine
- Interventional Cardiology
- Medical Simulation
- Obstetrics/Gynecology
- Orthopaedic surgery
- Pathology
- Pharmacy
- Plastic surgery
- Psychiatry
- Pulmonary/Critical Care Medicine
- Sports medicine
- Surgery
- Transitional Year Medicine



Across the Region

Summa Health Facilities and Medical Group Network

- ▲ Hospital Locations
- Outpatient Services Locations
- Summa Health Medical Center Locations

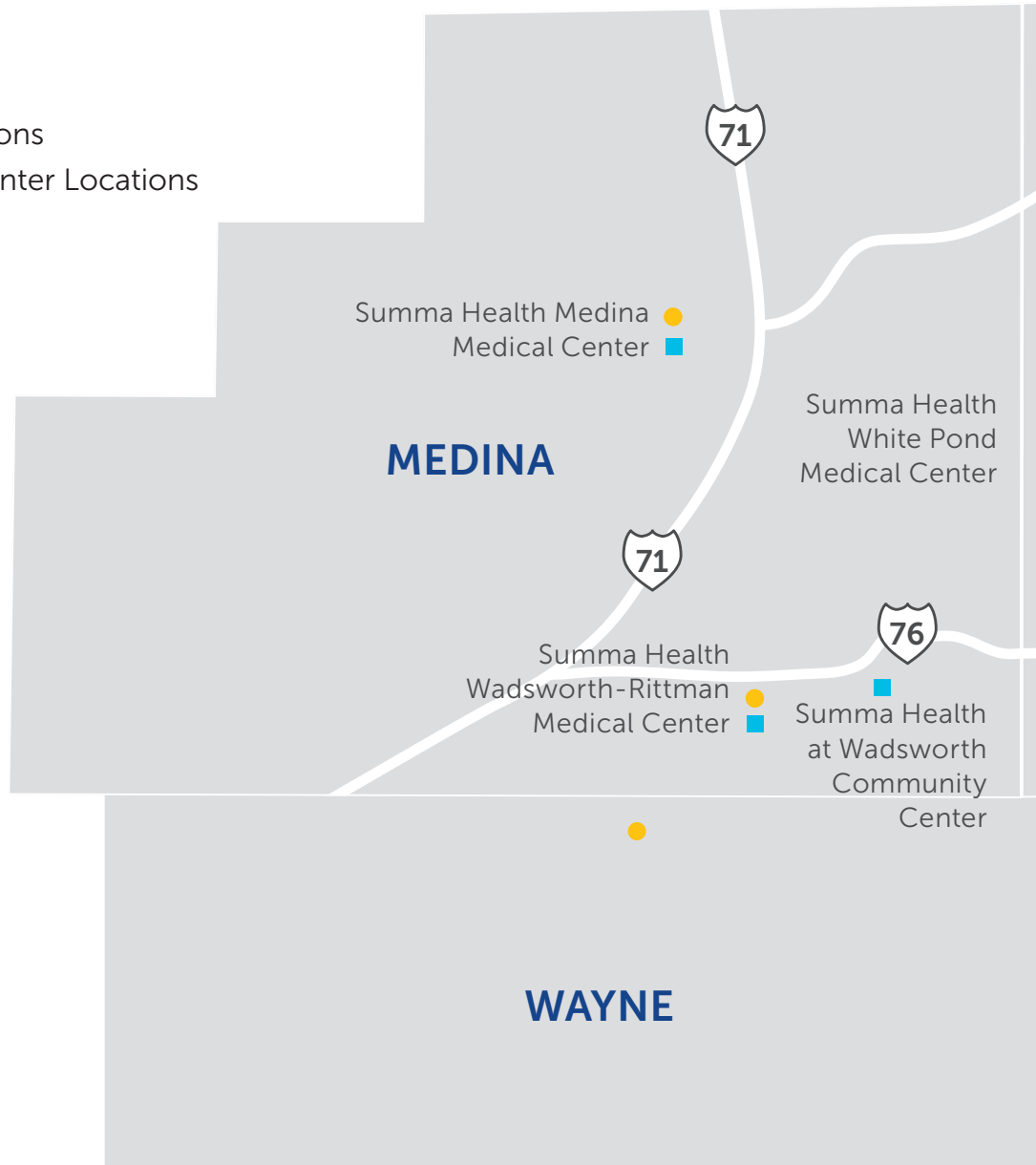

Locally, Summa Health offers healthcare services at convenient locations

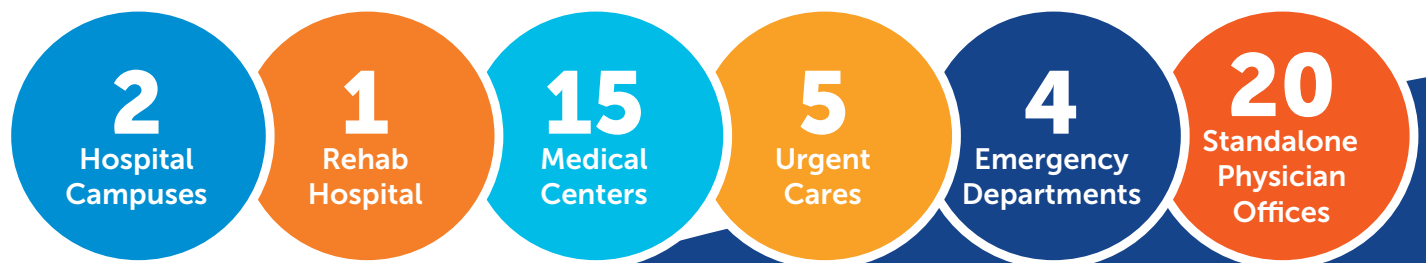

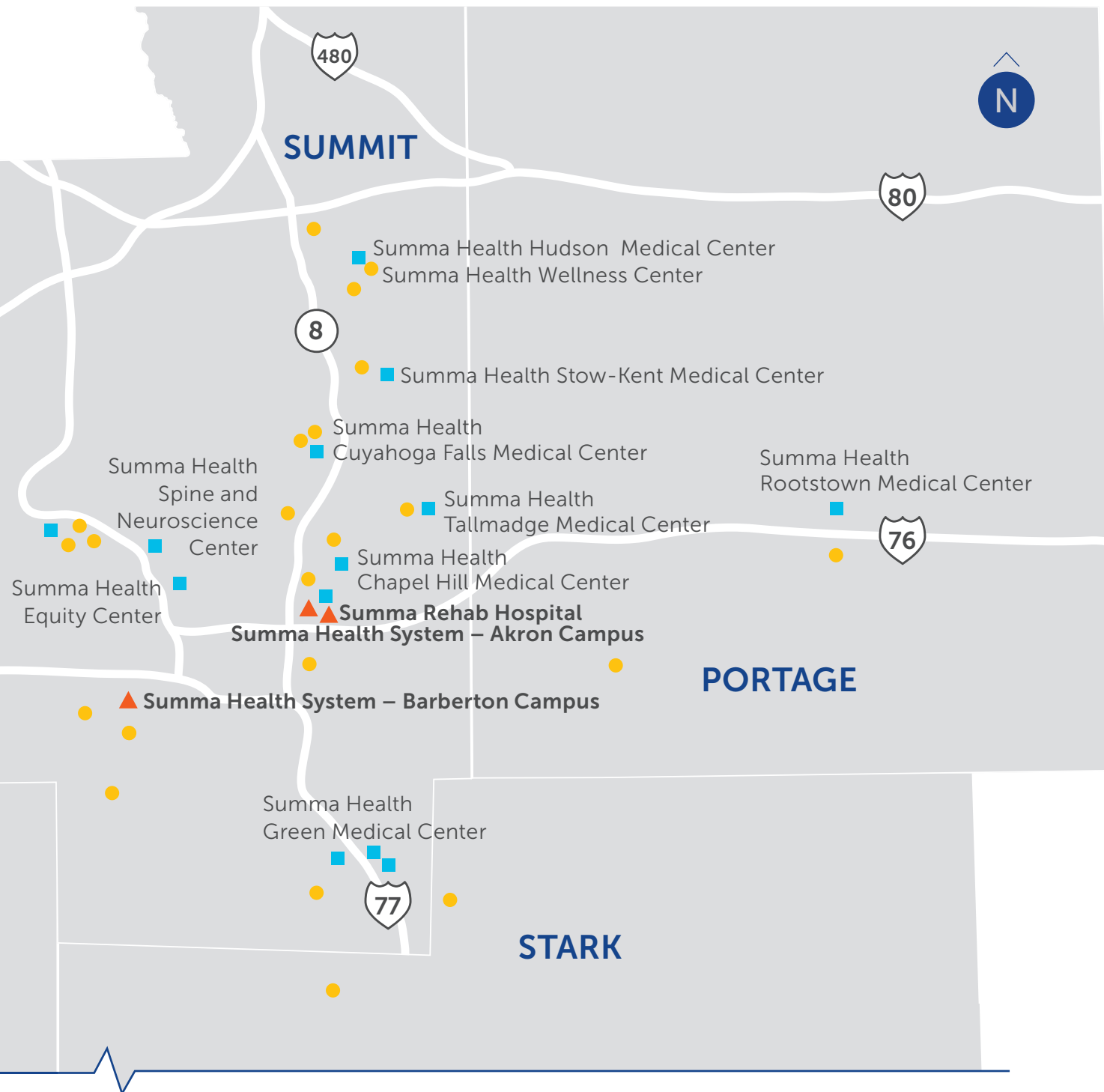

Whatever the healthcare need, Summa Health is here to provide the highest quality, compassionate care. We strive to meet the community's needs and give access to specialized healthcare services. In addition, we continuously evaluate where care is most needed for those we serve and strive to expand our healthcare services as necessary.

Summa Health's extensive affiliate network spreads across most of Northern Ohio.

14
Ohio
Counties

Summa Health Network encompasses affiliate practices across 14 Northeast Ohio counties.

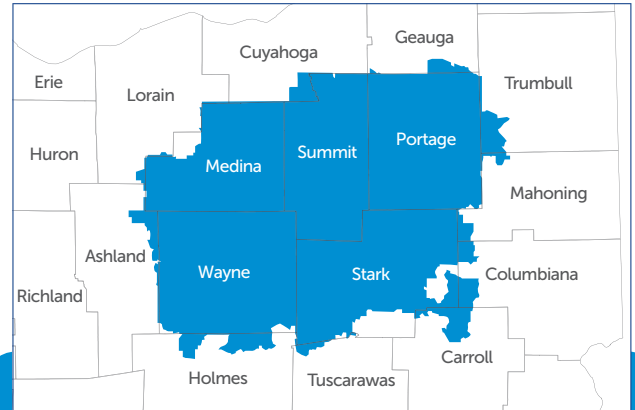
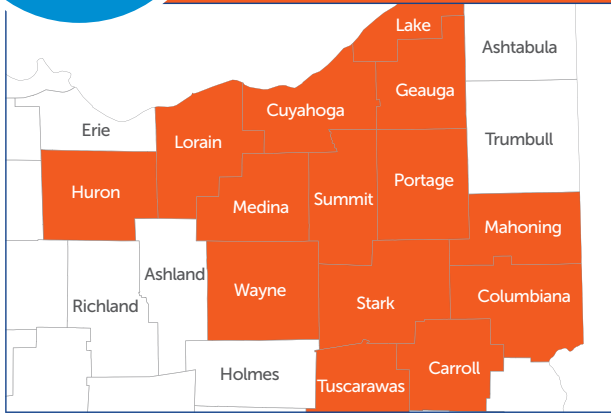

NewHealth
COLLABORATIVE



More locally, NewHealth Collaborative and Summa Health's post-acute network, comprised of home care, hospice, and skilled nursing collaborative facilities, provide patients access to vital services in partnership with Summa Health providers and services.

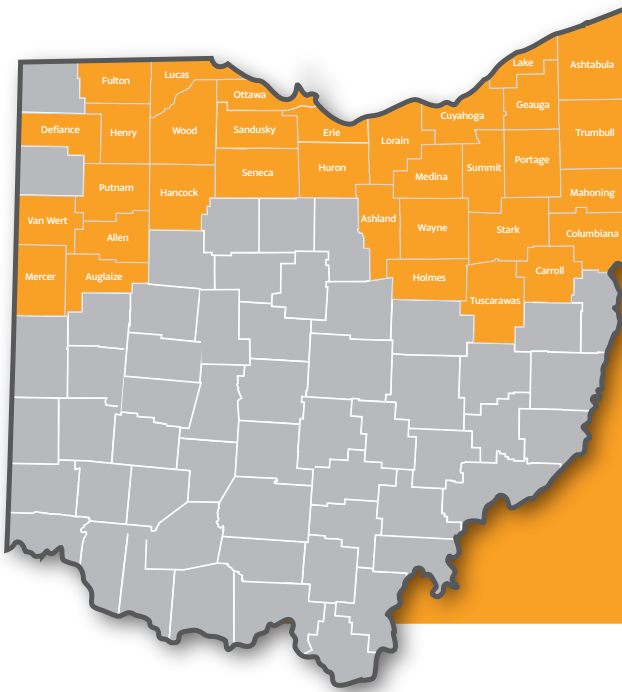

SummaCareSM

SummaCare's membership reach covers 33 counties. SummaCare offers affordable health insurance for employers, individuals, families and Medicare-eligible individuals in Ohio.



Summa Health Medina Medical Center



Summa Health Stow-Kent Medical Center



Summa Health Tallmadge Medical Center

Summa Health Throughout the Region

Health Centers

Summa Health Cuyahoga Falls Medical Center

1860 State Road, Suite B2
Cuyahoga Falls, OH 44223
330.922.4648

Summa Health Equity Center

1493 South Hawkins Avenue
Akron, OH 44320
330.865.5333

Summa Health Green Medical Center

1835 Franks Parkway
Uniontown, OH 44685
330.899.0103

Summa Health at Green Family YMCA

3838 Massillon Road
Uniontown, OH 44685
330.899.5500

Summa Health Hudson Medical Center

5655 Hudson Drive
Hudson, OH 44236
330.650.6710

Summa Health Medina Medical Center

3780 Medina Road
Medina, OH 44256
877.504.7849

Summa Health Rootstown Medical Center

4211 State Route 44
Rootstown, OH 44272

Summa Health Spine and Neuroscience Center

3378 W. Market St., Suite B
Fairlawn, OH 44333
330.576.3500

Summa Health Stow-Kent Medical Center

3825 Fishcreek Road
Kent, OH 44240

Summa Health Tallmadge Medical Center

60 North Ave
Tallmadge, OH 44278

Summa Health Wadsworth-Rittman Medical Center

195 Wadsworth Road
Wadsworth, OH 44281
330.331.1000

Summa Health White Pond Medical Center

One Park West Boulevard
Akron, OH 44320
330.873.1518

Summa Health Therapy at Medina

3780 Medina Road, Suite 300
Medina, OH 44256
234.867.7749

Summa Health Therapy at Park West

One Park West Blvd, Suite 360
Akron, OH 44320
330.375.4513

Summa Health Therapy at Spine and Neuroscience Center

3378 W. Market St., Suite B
Fairlawn, OH 44333
330.576.3500

Summa Health Therapy at Rootstown

4242 SR 44
Rootstown, OH
234.867.6790

Summa Health Therapy at Tallmadge Recreation Center

46 North Munroe Road
Tallmadge, OH 44278
330.630.2715

Summa Health Therapy at Wadsworth Community Center

621 School Drive
Wadsworth, OH 44281
330.334.0705

Summa Health Therapy at Wellness Center in Hudson

5625 Hudson Drive
Hudson, OH 44236
330.655.8070

Therapy Services

Summa Health Therapy at Anna Dean Professional Park

28 Conservatory Drive, Suite A
Barberton, OH 44203
330.615.5000

Summa Health Therapy at Green Family YMCA

3838 Massillon Rd, Suite 320
Uniontown, OH 44685
330.899.5599

Summa Health Therapy at Kohl Family YMCA at University Park

477 East Market Street
Akron, OH 44304
330.375.7357



Akron, Ohio

Akron is located approximately 35 miles south of Cleveland. It is the fifth largest city in Ohio. Akron also is the home of the All-American Soap Box Derby, Alcoholics Anonymous, oatmeal, artificial fishing bait and Stan Hywet Hall - one of the finest examples of Tudor Revival architecture in America.

Northeast Ohio is home to several Fortune 500 company headquarters, including Goodyear, J.M. Smucker, Progressive Insurance and Sherwin Williams. Also, northeast Ohio is a national leader in polymer and liquid crystal research and development.

The Greater Akron area is a welcoming community rich in heritage and cultural diversity, offering big city amenities with a hometown feel in one of America's most affordable metropolitan areas. More than 6,000 acres in the city are occupied by parks, and surrounding lakes and reservoirs and several golf courses afford recreation facilities; the southern limit of Cuyahoga Valley National Park is just north of the city. Residents have convenient access to a number of well-known recreational activities.

Professional sports teams:

- Cleveland Browns
- Cleveland Cavaliers
- Cleveland Guardians
- Akron RubberDucks (minor league team of the Guardians)
- Lake Erie Monsters (American Hockey League)

Museums and attractions:

- Akron Art Museum
- Akron Symphony
- Blossom Music Center
- Cleveland Museum of Natural History
- Cleveland Orchestra
- Museum of Contemporary Art
- Playhouse Square
- Professional Football Hall of Fame
- Rock and Roll Hall of Fame
- The Cleveland Museum of Art
- The John S. Knight Center

Year founded: **1825**

Population: **189,347 (2021)**

Area: **62.4 square miles**

Mayor: **Shammas Malik**

Outdoor parks, activities and entertainment for each season:

- Akron Zoo
- Boston Mills/Brandywine Ski Resort
- Cedar Point Amusement Park
- Cleveland Zoo
- Cuyahoga Valley National Park
- F.A. Seiberling Nature Realm
- Lock 3 (live music and entertainment park)
- Ohio and Erie Canal Towpath Trail
- Portage Lakes
- Summit County Metro Parks
- Various biking, hiking and camping sites

Nearby airports for convenient travel:

- Cleveland Hopkins International Airport
- Akron Canton Regional Airport

Institutions of higher education:

Summit County:

- The University of Akron

Cuyahoga County:

- Baldwin-Wallace University
- Case Western Reserve University
- Cleveland Institute of Art
- Cleveland Institute of Music
- Cleveland State University
- John Carroll University
- Notre Dame College of Ohio
- Ursuline College

Portage County:

- Hiram College
- Kent State University
- Northeast Ohio Medical University

Stark County:

- Malone College
- University of Mount Union
- Walsh University

Wayne County:

- College of Wooster



Brandywine Falls,
Cuyahoga Valley National Park



The Clubhouse,
Firestone Country Club

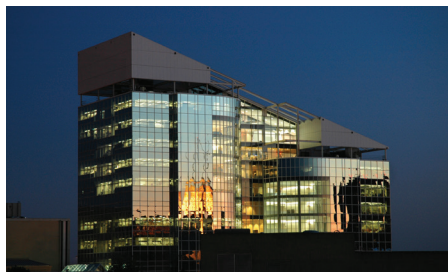

Goodyear Polymer Center,
The University of Akron



View of Route 82 bridge from towpath,
Cuyahoga Valley National Park

Summa Health is an integrated healthcare delivery system. As part of HATCo, Summa Health is committed to creating a new, more proactive, accessible and affordable system of community-based, lifelong healthcare.



Summa Health

141 N Forge St
Akron, OH 44304
P 330.375.3000

summahealth.org

